TRADUCCION EN QUECHUA DEL ORGANIGRAMA DEL MPP VALIDADA EL 20 Y 21/03/2009 y REVISADO EL 18/04/09
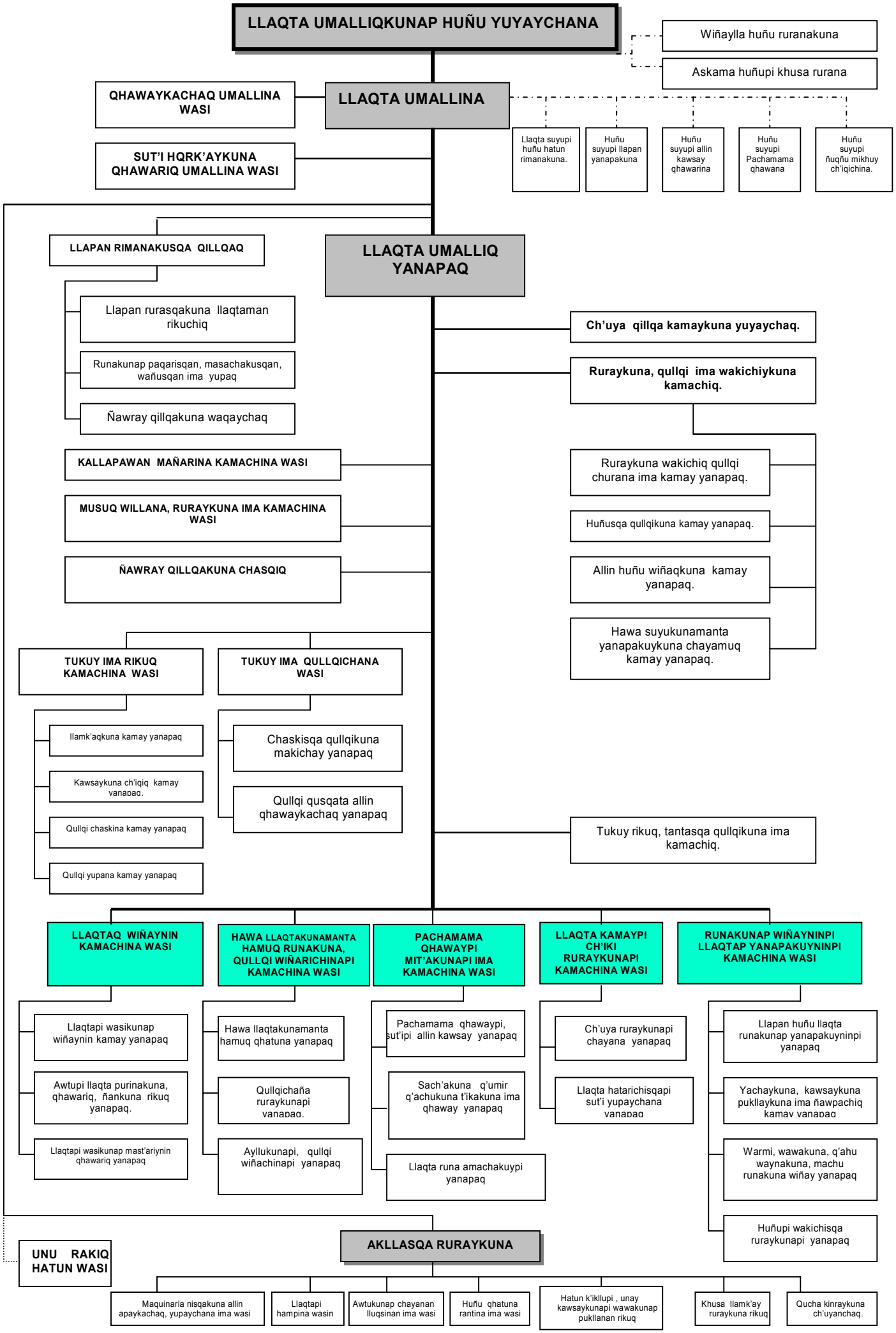
PUNO SUYUPI UMALLINA WASI
HATUNMANTA HUCH'UYMAN SUK'ASQA RURANAKUNA